Mambo (West Side Story)

Basson

Leonard Bernstein

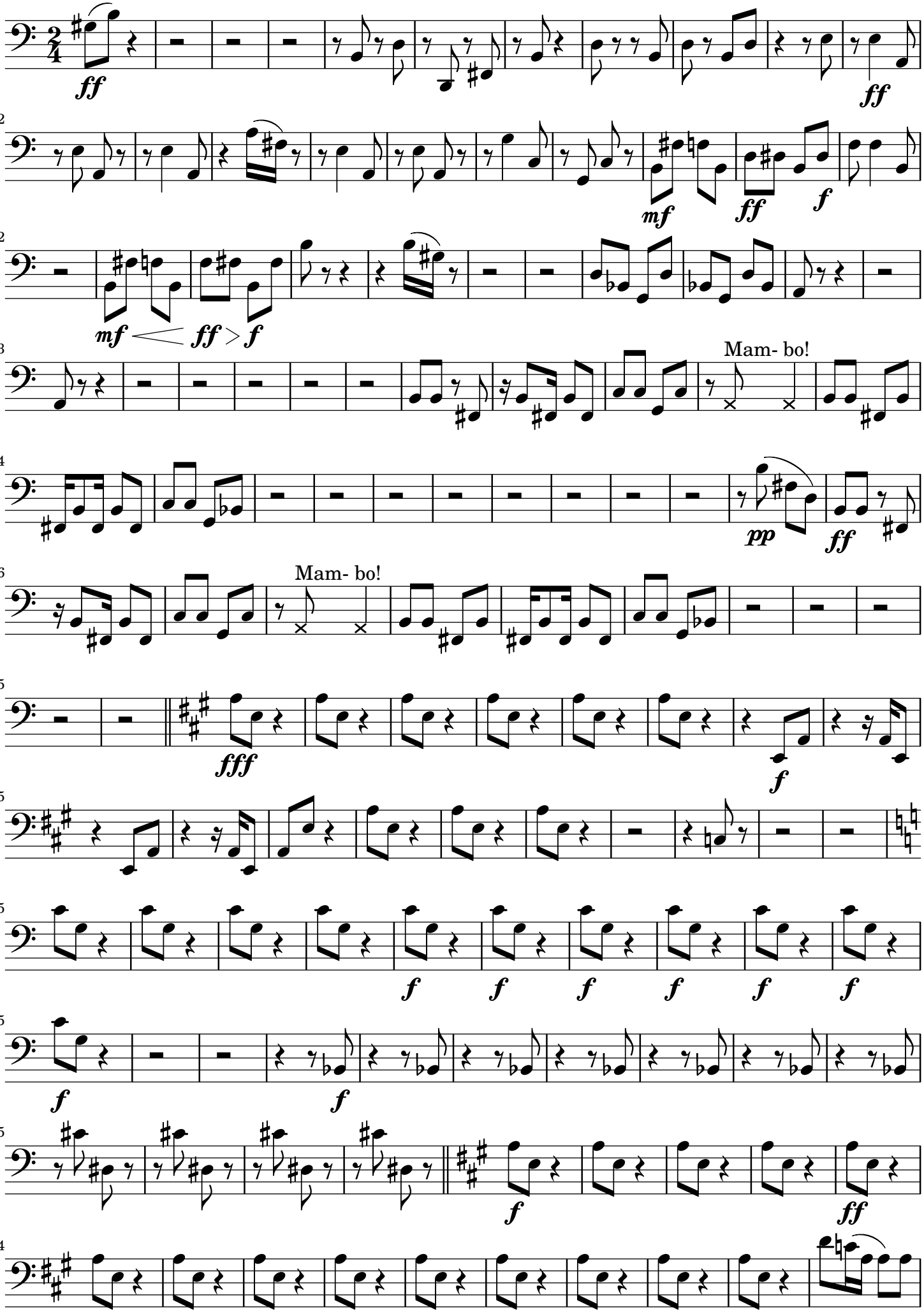

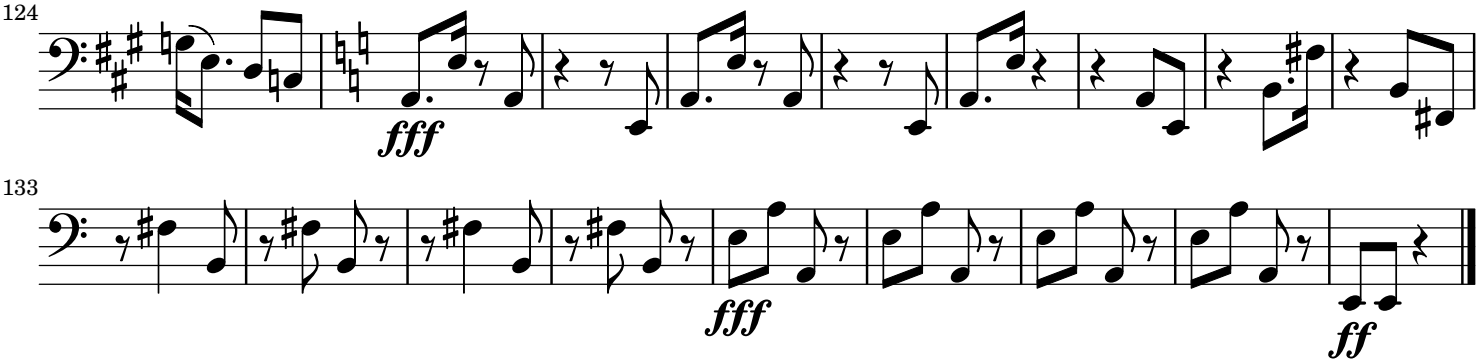
124
fff
133
fff
ff